

# Left Behind Survey

---

Conducted by Survation on behalf of  
Local Trust

**Fieldwork conducted:** 23<sup>rd</sup> June to 21<sup>st</sup> July 2021

**Population sampled:** Adults aged 18+ in the 'Left Behind' wards identified  
by Local Trust

**Methodology:** The survey was conducted via telephone interview

**Sample size:** 1007 respondents

**Survation. Local Trust**

# Q1. Please think of the area within a few minutes walking distance from your home. How satisfied or dissatisfied are you with your local area as a place to live?

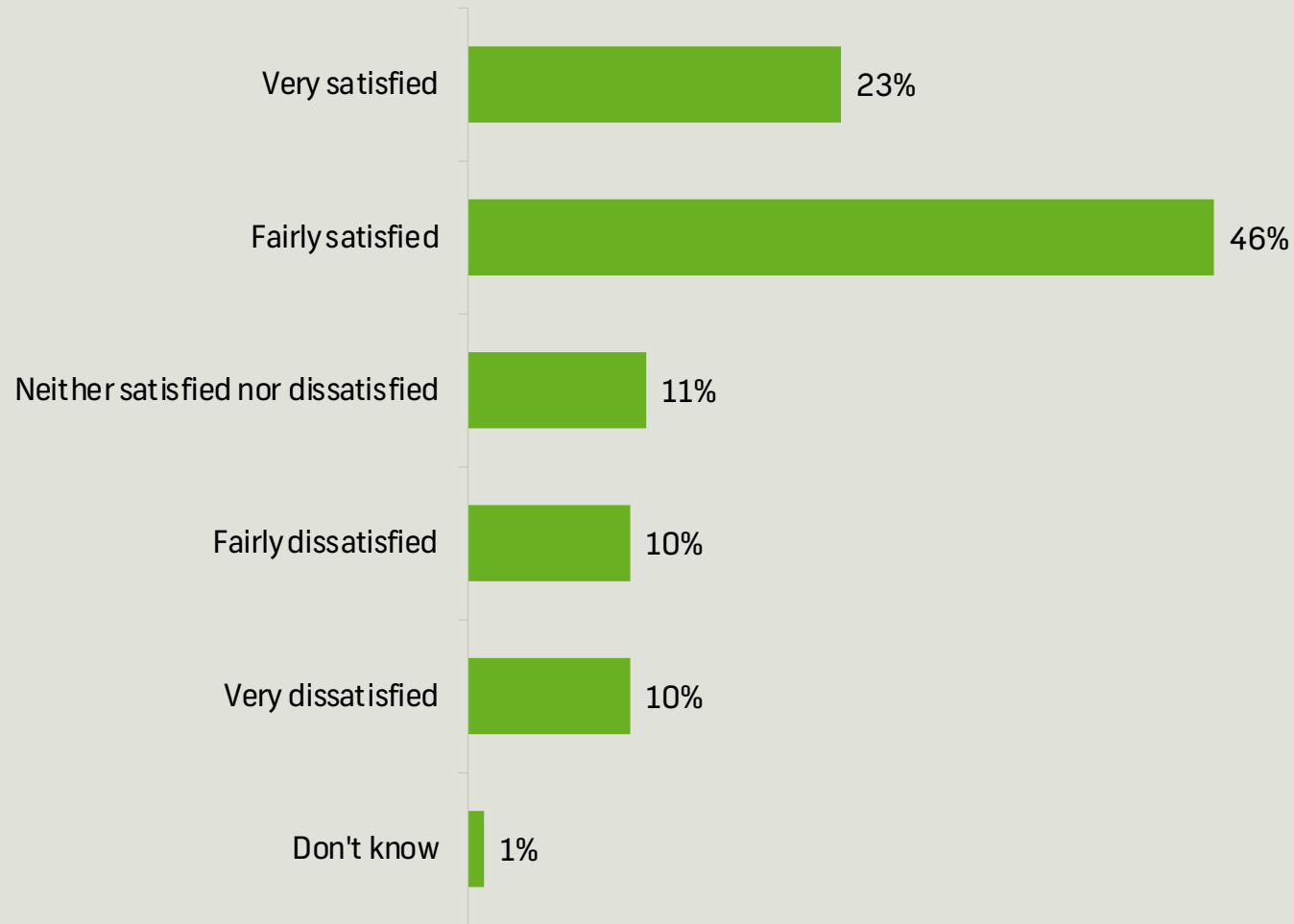

## Q2. Which, if any, of the following do you like least about your local area? Please select up to three.

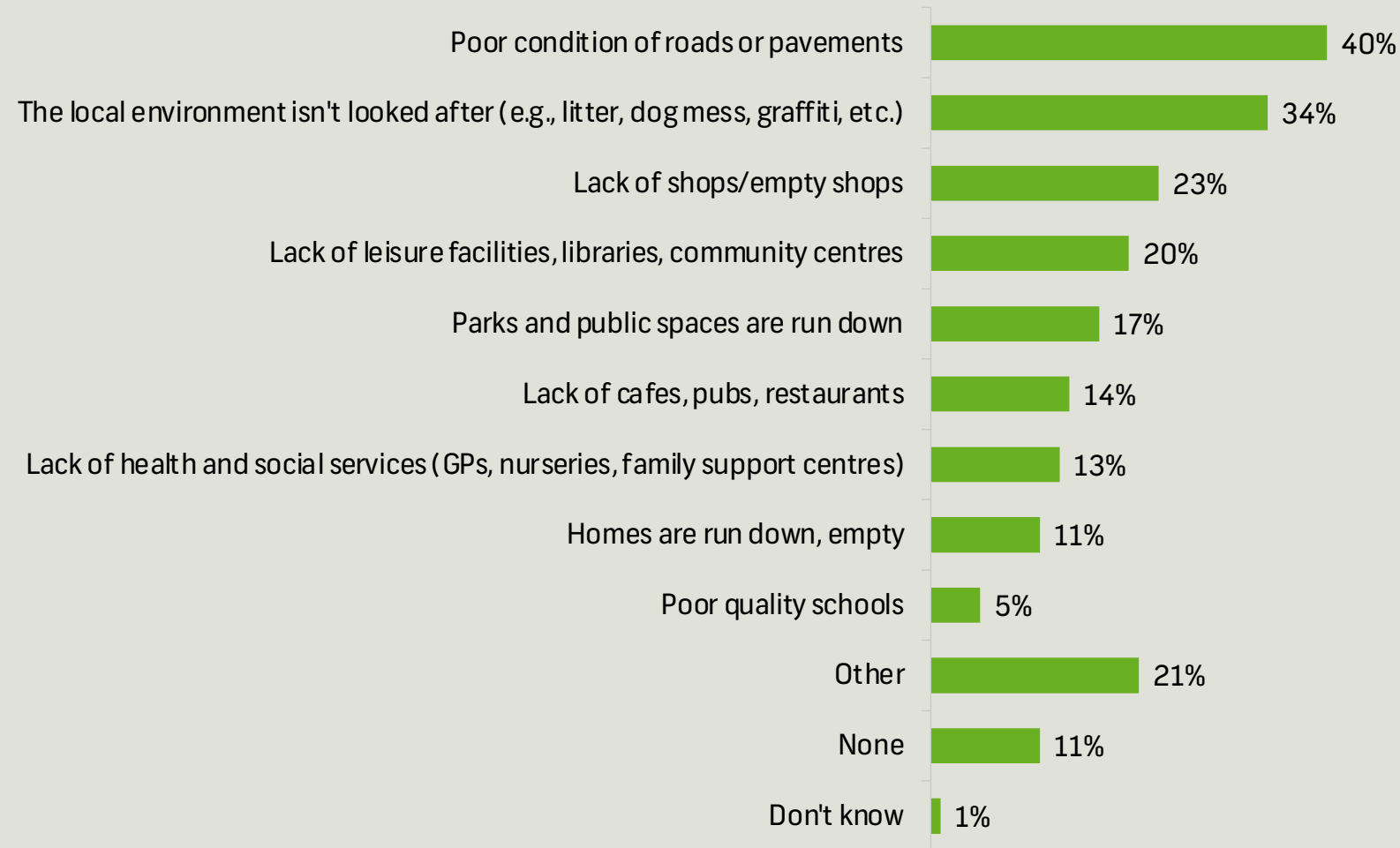

**Q3. Have you been involved in any of the following activities, in the last 12 months? Please only include those activities that were unpaid. Please select all that apply.**

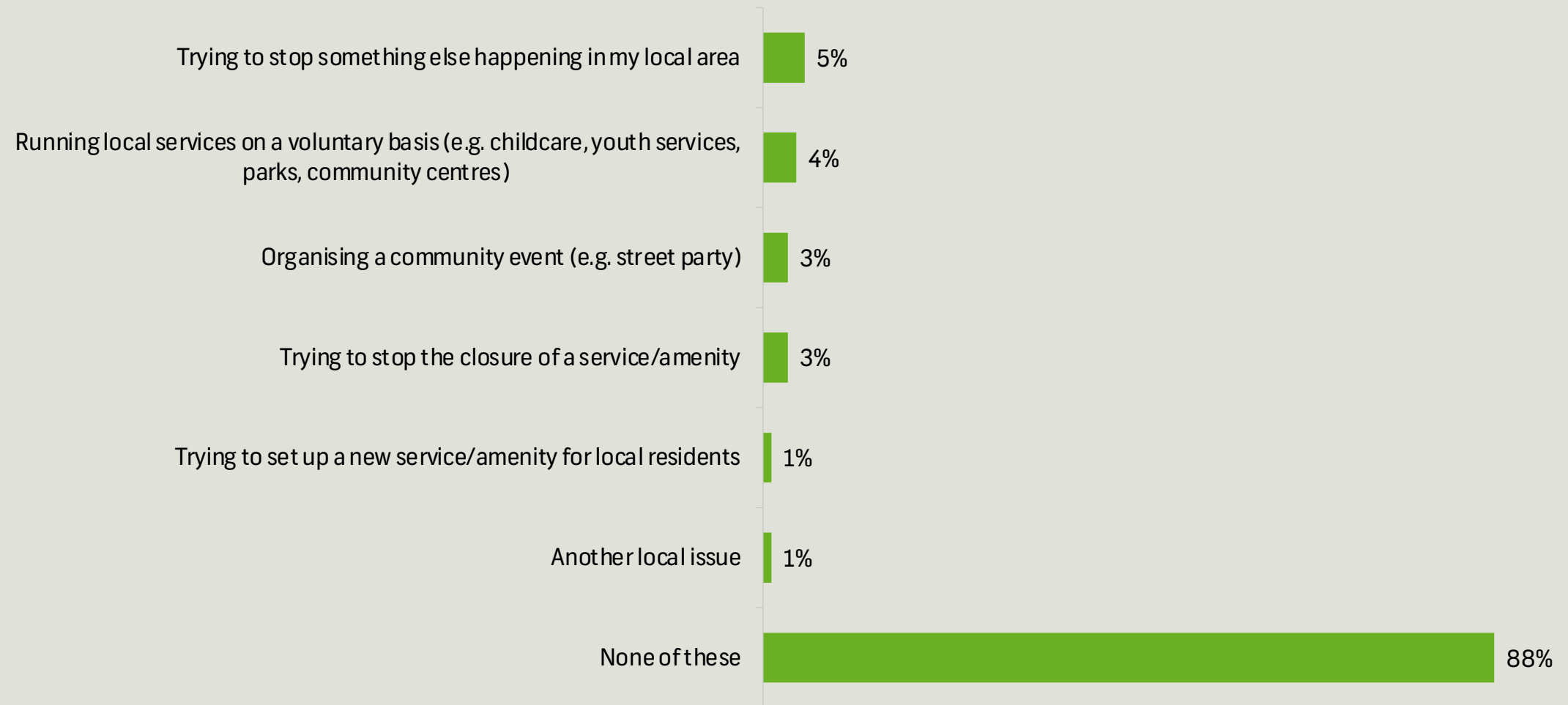

**Q4. To what extent do you agree or disagree with the following statement? “When people in this area get involved in their local community, they really can change the way that their area is run.”**

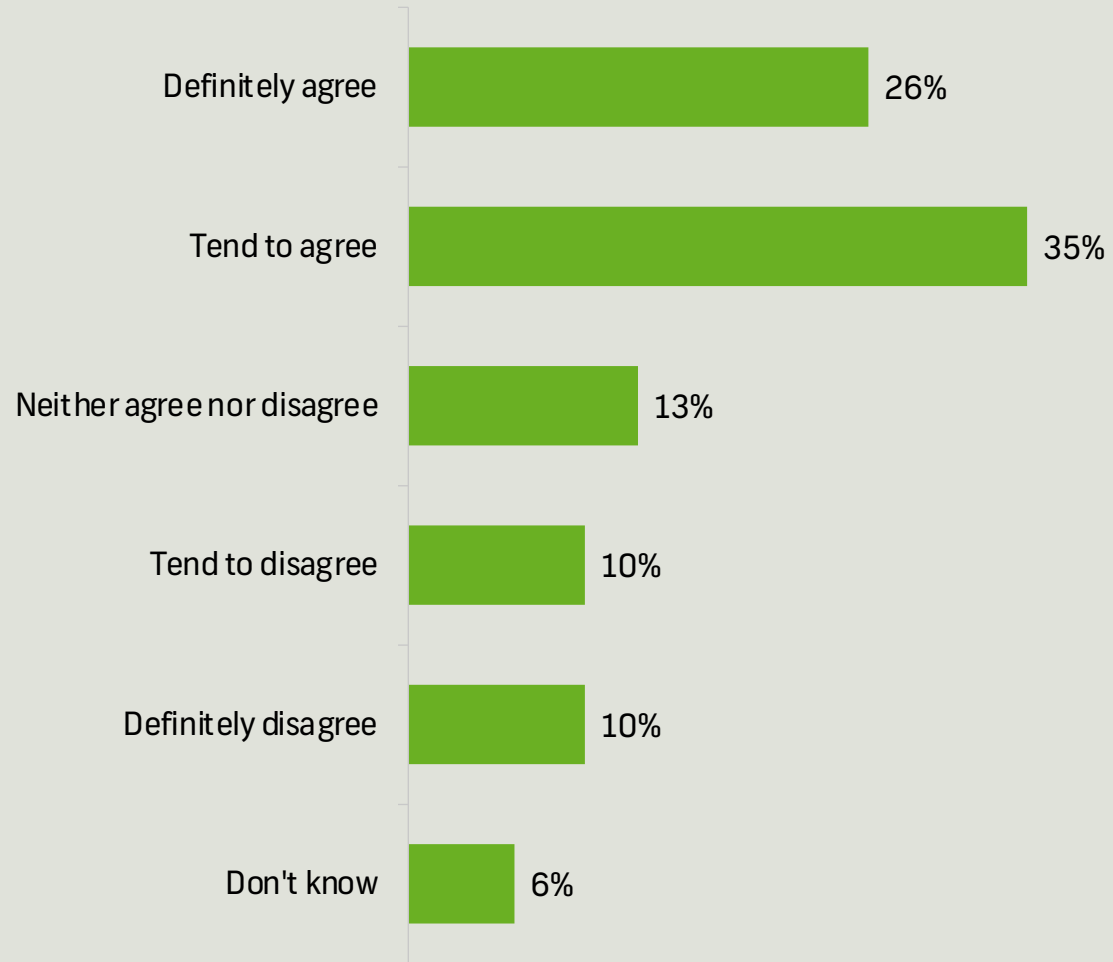

## Q5. In the last 12 months, have you been a member of any of the following community groups in your local area?

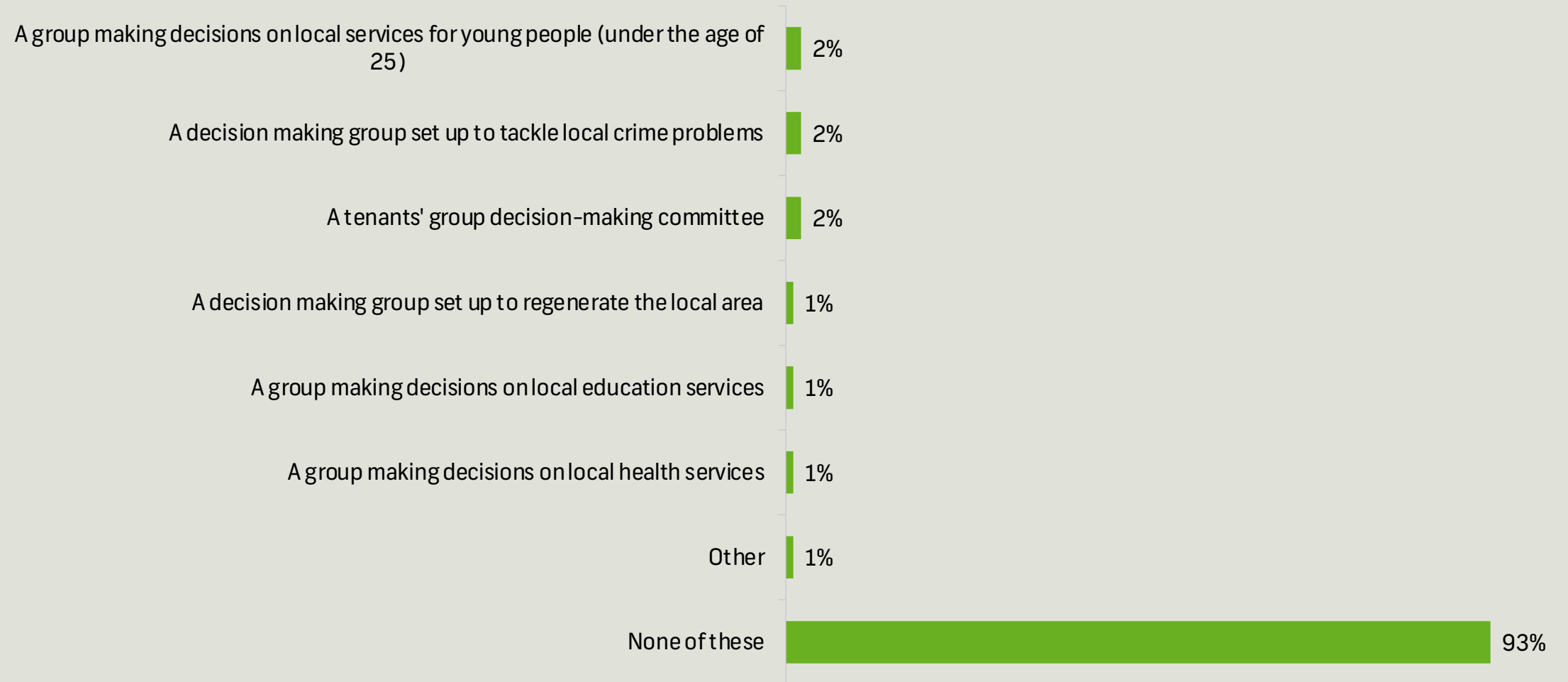

## Q6. Generally speaking, would you like to have more of a say over how money gets spent in your local area?

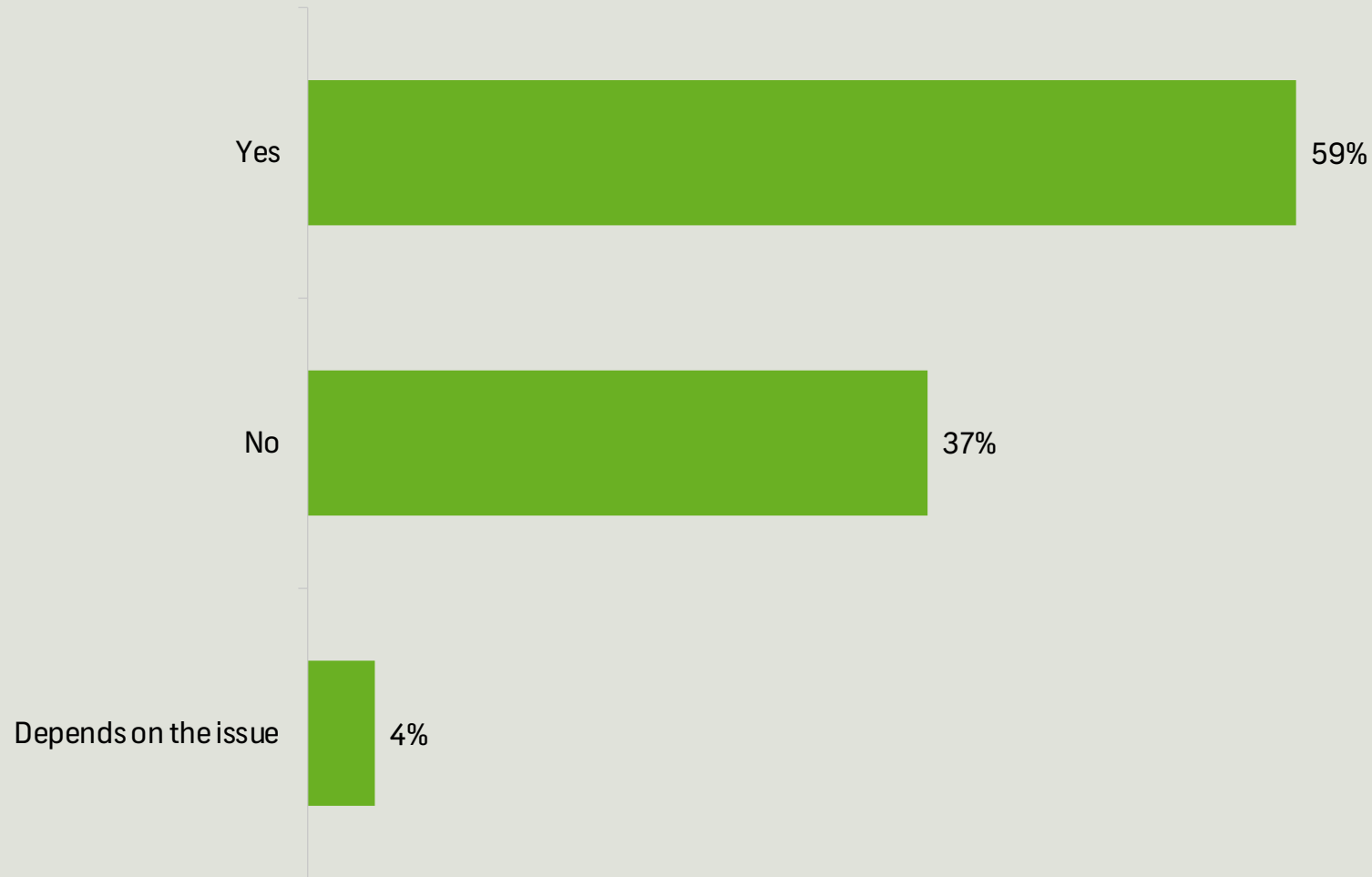

## Q7. Overall, do you feel your area gets its fair share of resources, compared to other communities in your town/city/local authority area?

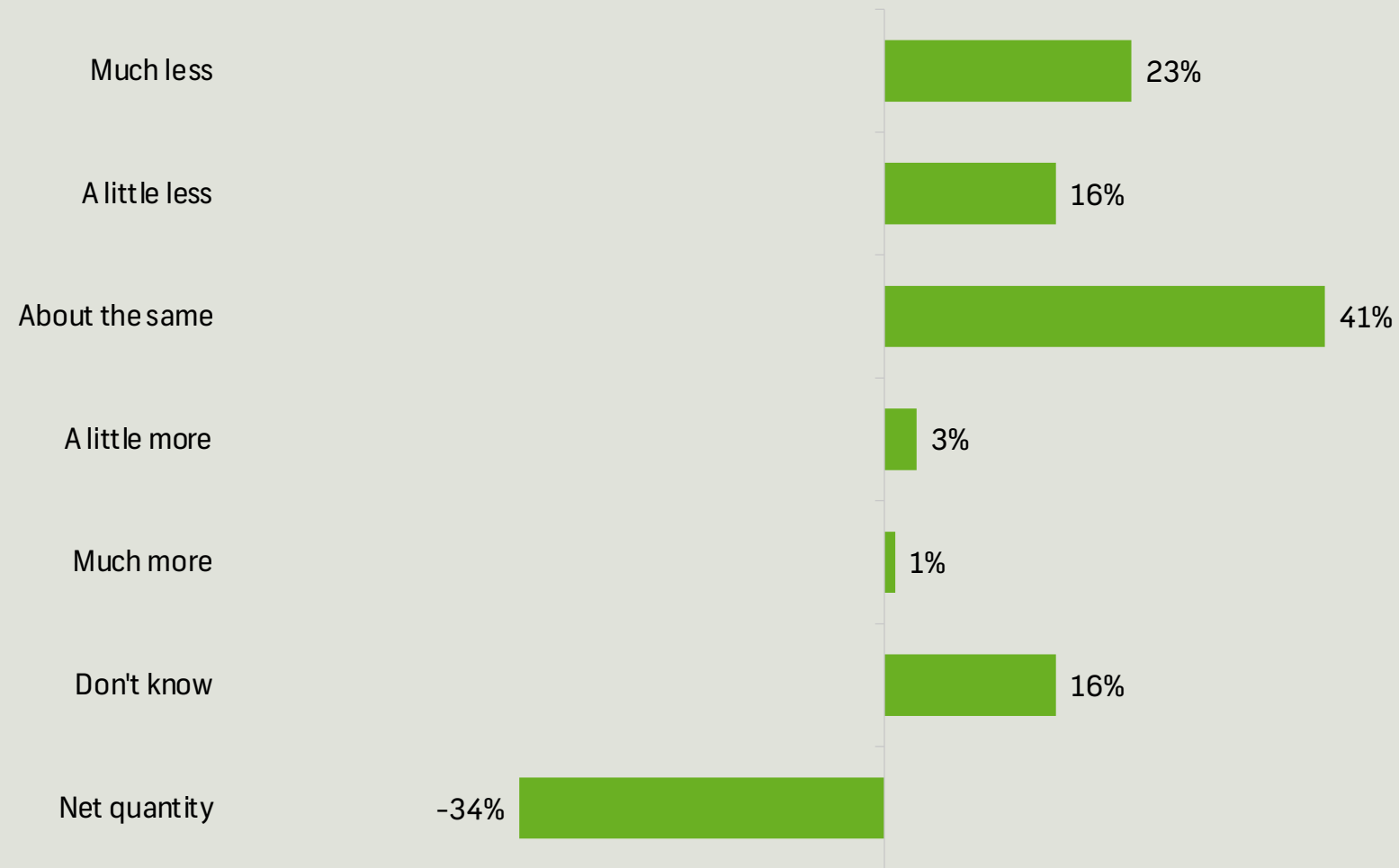



## Q8. You said your area gets less resources, which areas do you feel are missing out? Please select all that apply

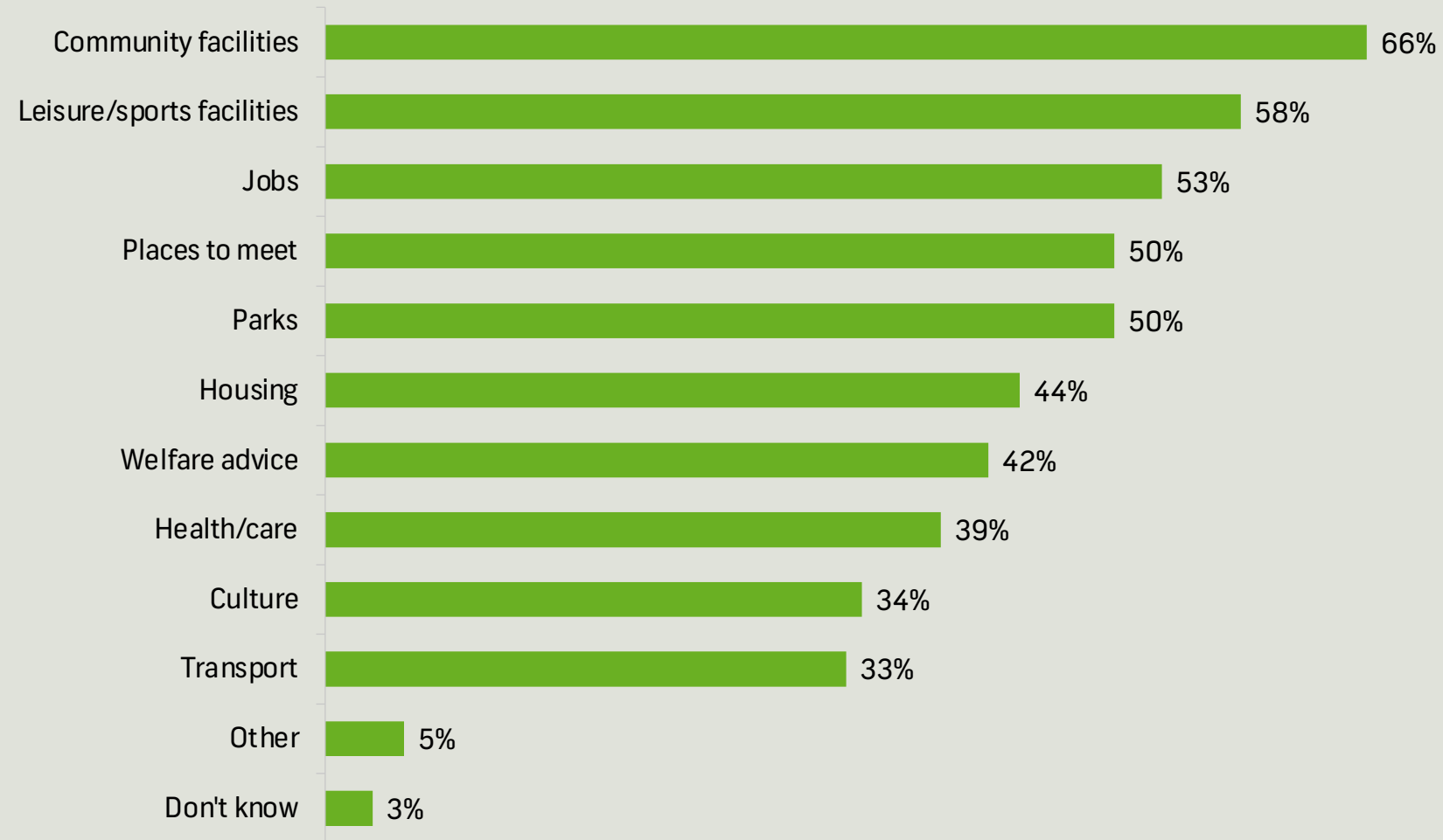

**Q9. Some people identify 'more places to meet' as a priority for spending any additional resources in their local area. What type of places to meet would you like to see provided or improved in your local area? Please select all that apply.**

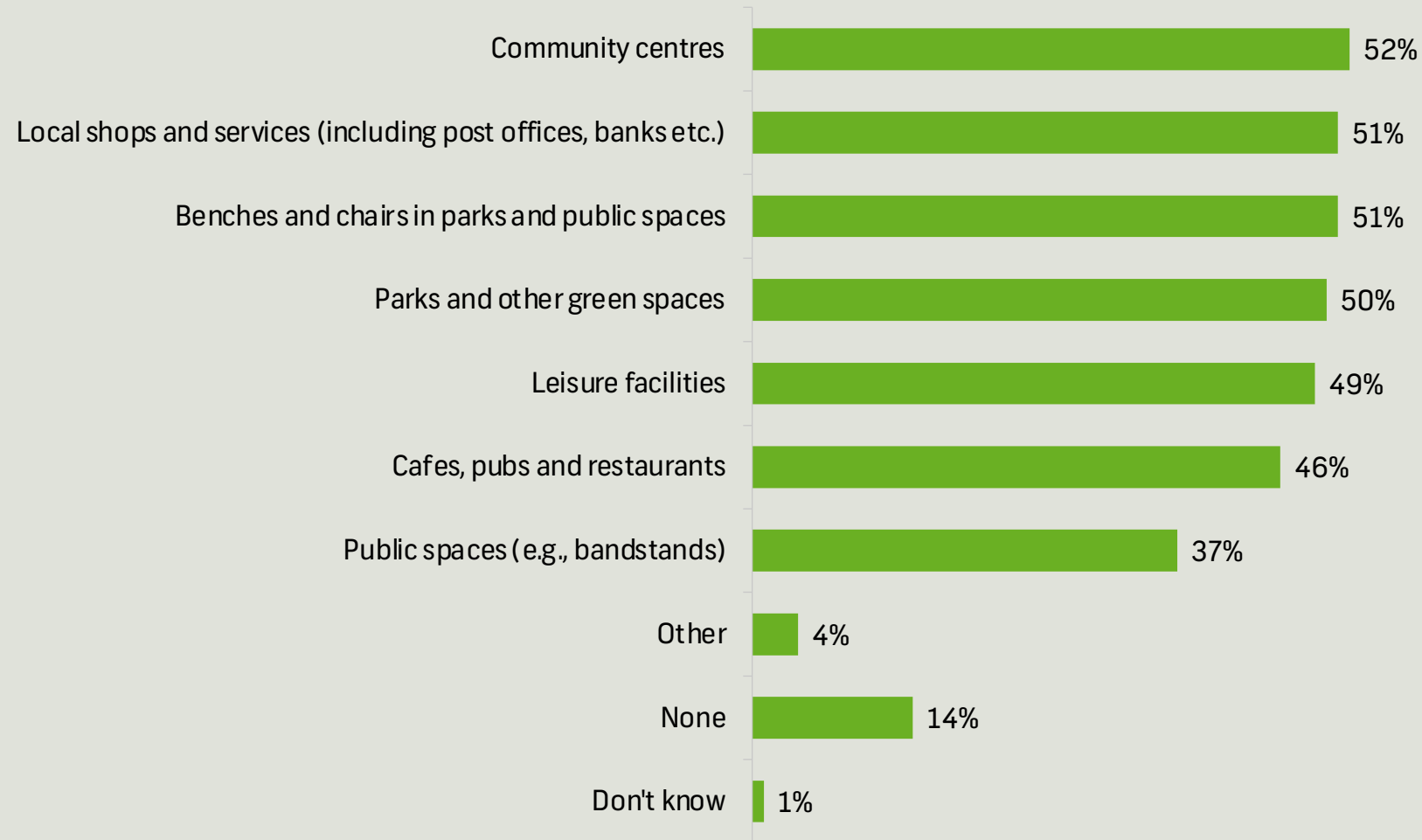

# Q10. If a fund was set up to help provide more support to your community, who should lead decisions about how the money is spent?

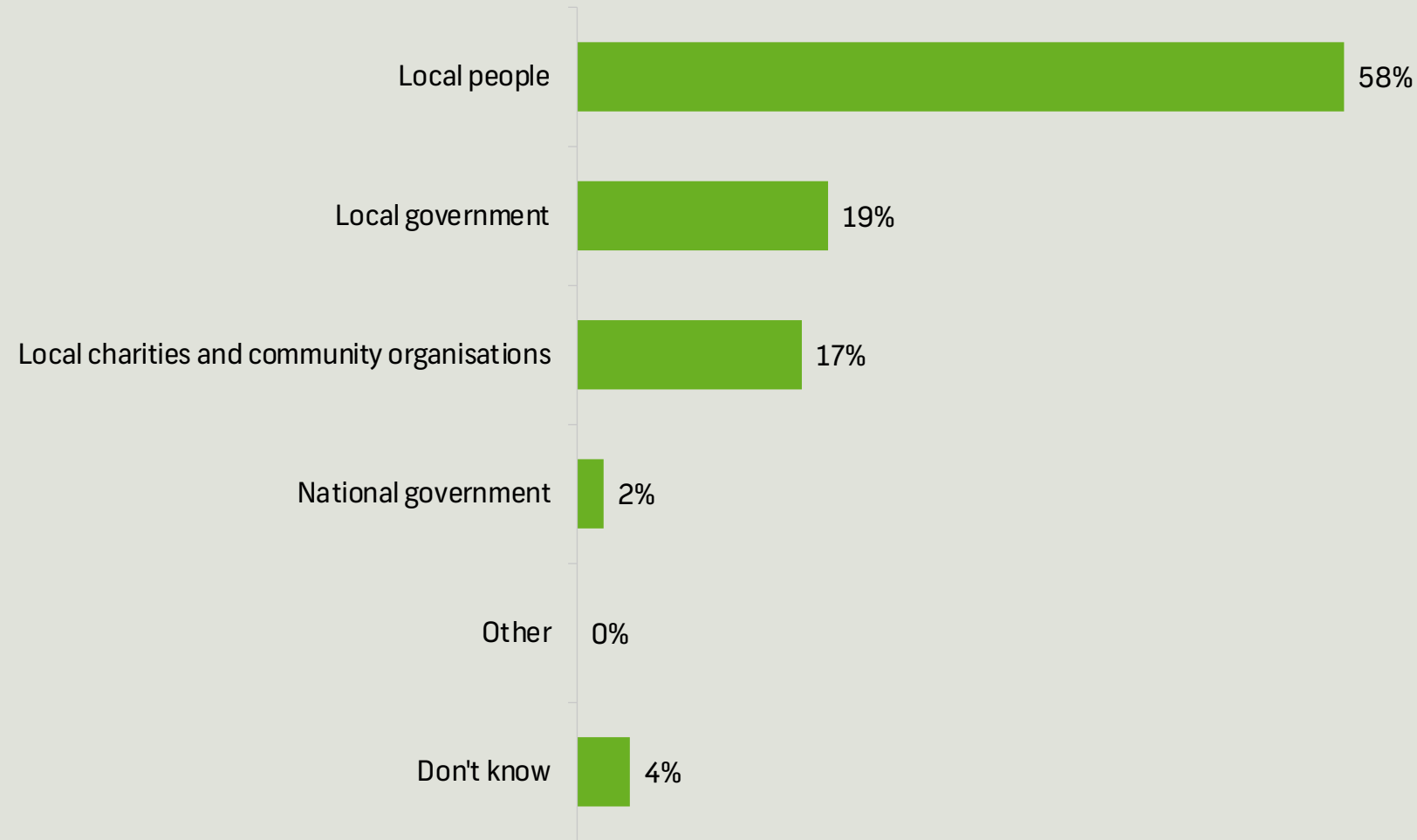

# Q11. Would you be interested in getting involved in making those decisions?

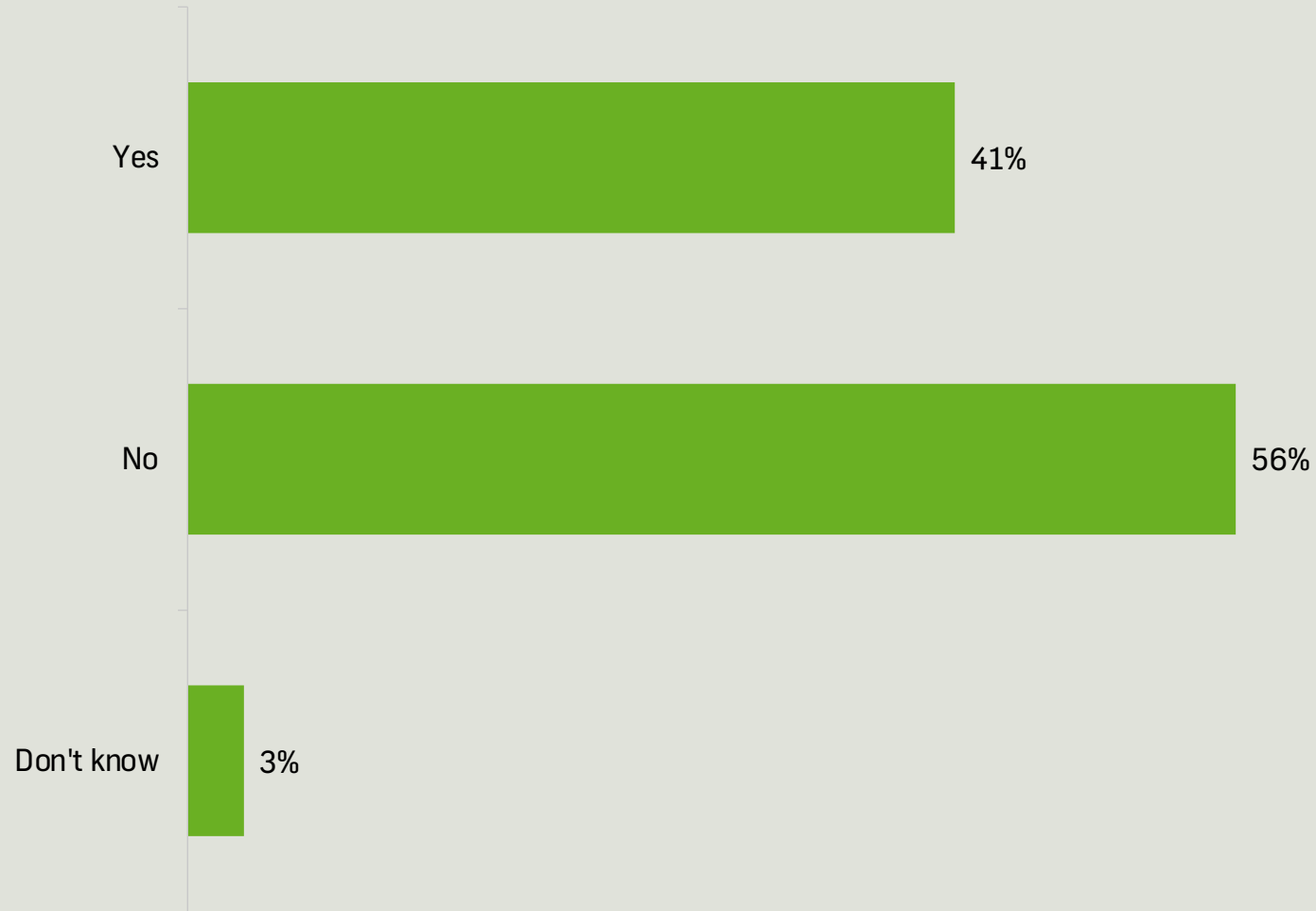

**Q12. If there was a fund to invest in your community's needs, which of the following things would you like to see it spent on? Please select all that apply.**

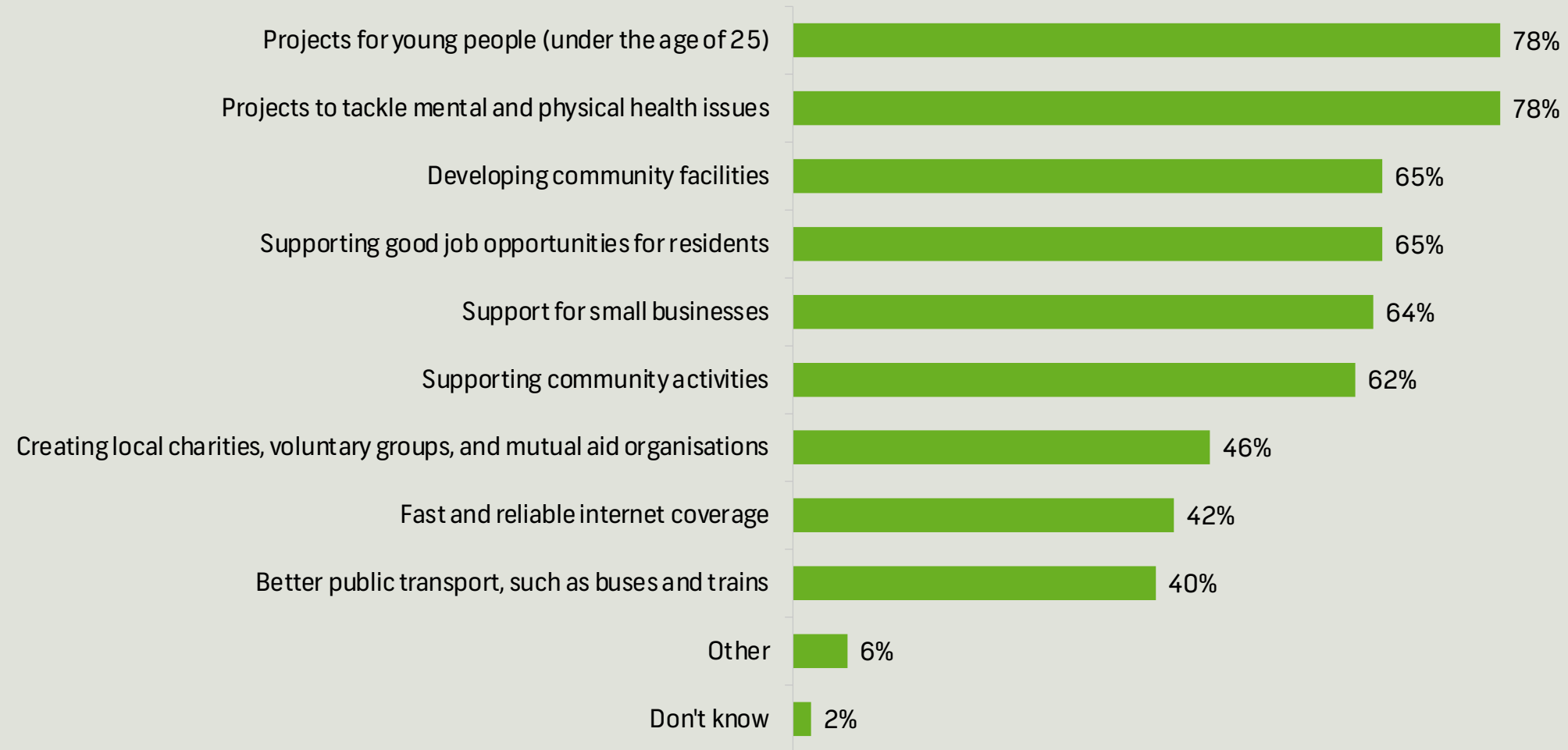

## **Survation. Engaging opinion to inform the future.**

Survation provides vital insights for brands and organisations wanting to better understand authentic opinion, adding value and credibility to the research we provide to our clients. We are an innovative and creative market researcher and do not believe any single method can always be the right answer to complex client objectives. We conduct bespoke online and telephone custom research, omnibus surveys, face to face research, and advanced statistical modelling and data analysis.

Survation is an MRS Company Partner. All MRS Company Partners and their employees agree to adhere to the MRS Code of Conduct and MRS Company Partner Quality Commitment whilst undertaking research. As a member of the British Polling Council, Survation has a strong commitment to transparency and the integrity of our work.

## **The Living Wage**

Survation is proud to be a Living Wage Employer. This means that every member of staff in our organisation plus any contract staff are paid the London Living Wage. The Living Wage is an hourly rate set independently and updated annually, based on the cost living in the UK. We believe that every member of staff deserves at least a Living Wage. You can find out more about the Living Wage by visiting [www.livingwage.org.uk](http://www.livingwage.org.uk)



**British Polling Council**